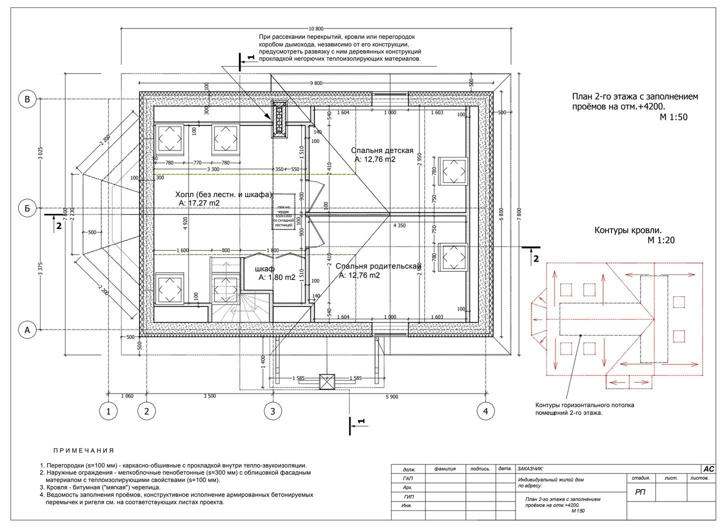

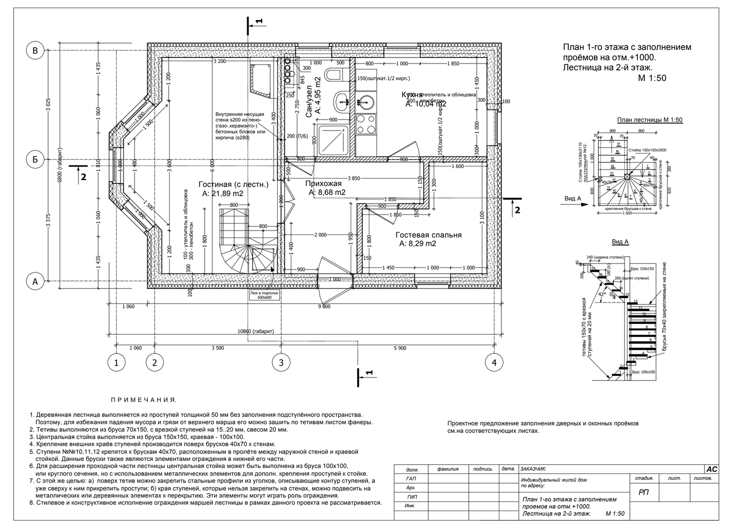

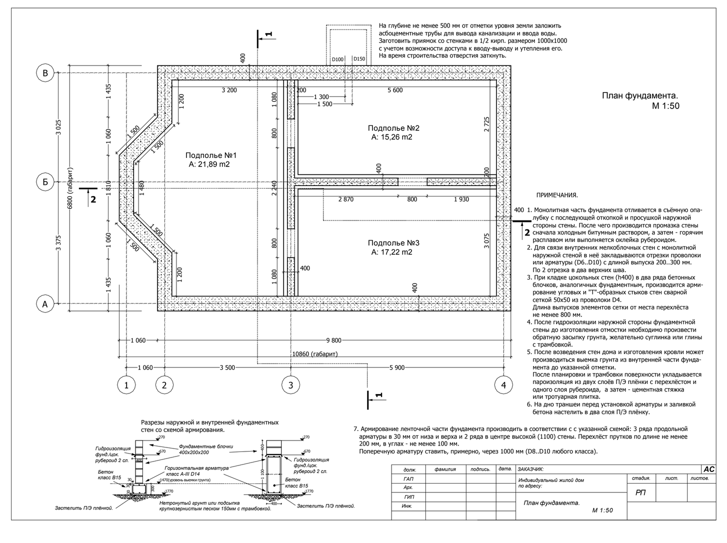

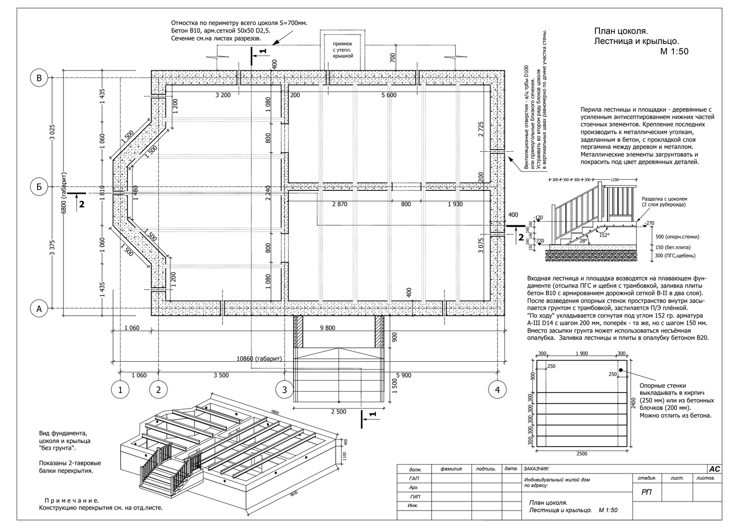

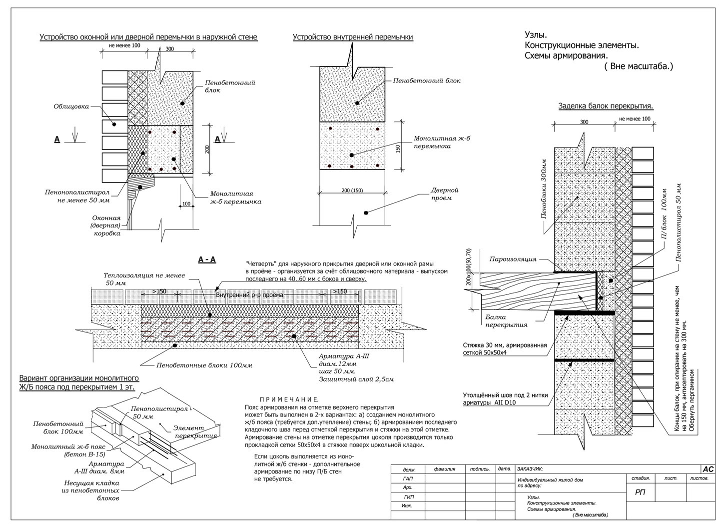

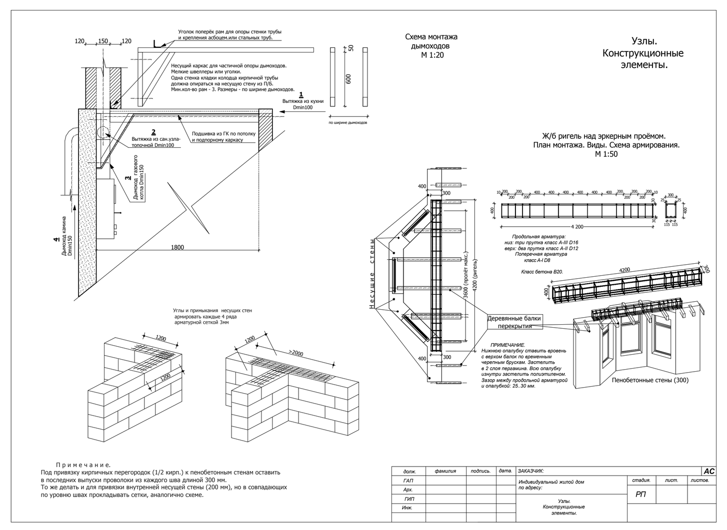

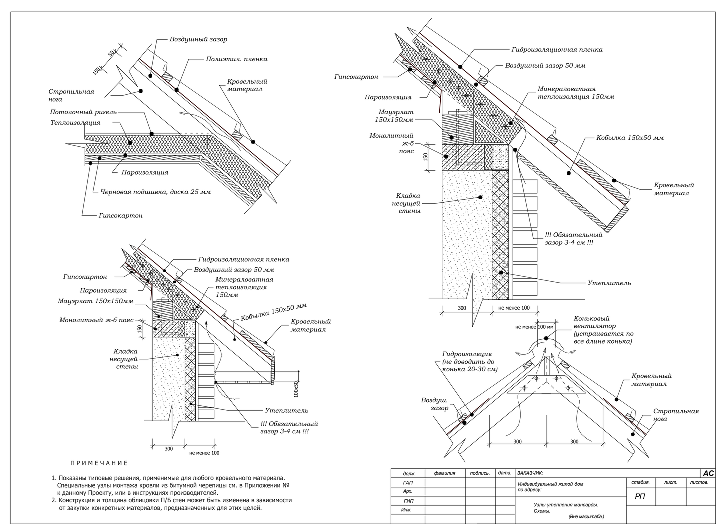

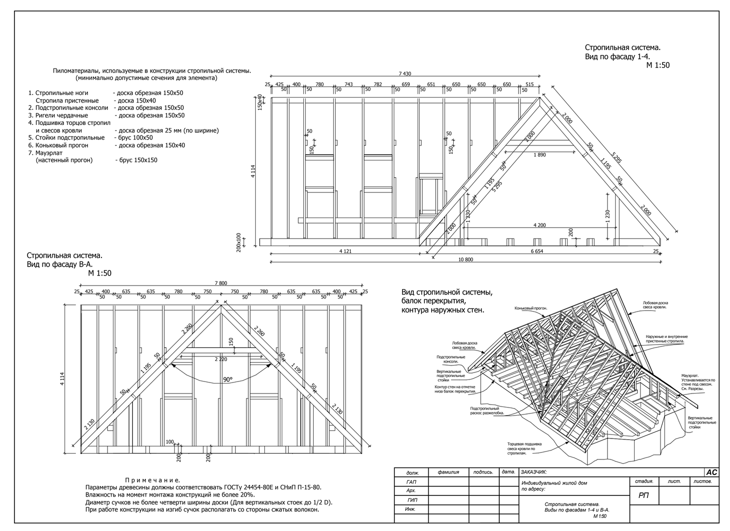

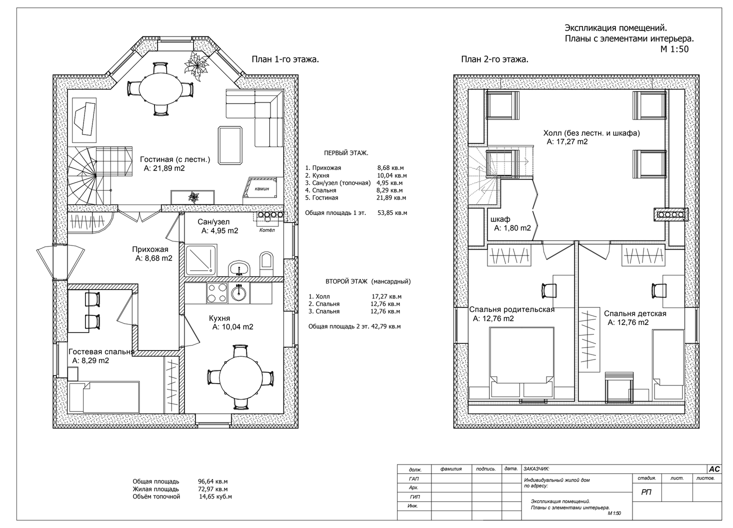

ПРОЕКТ ИНДИВИДУАЛЬНОГО ЖИЛОГО ДОМА

Нач.отд.

Архитектор

Инженер
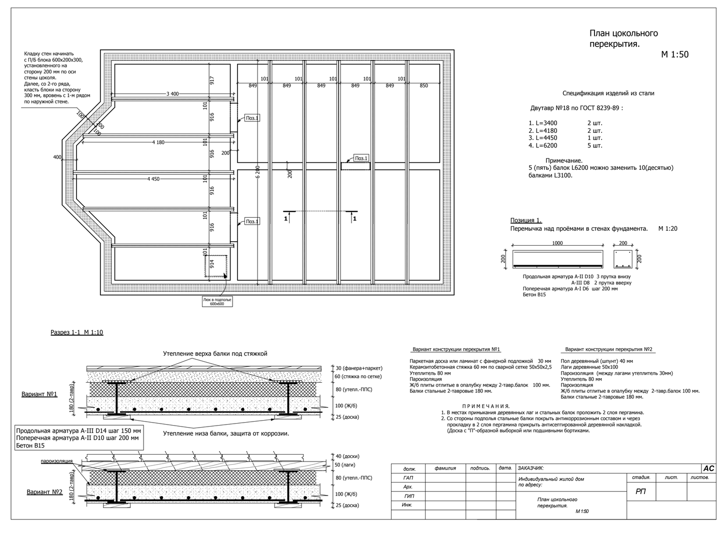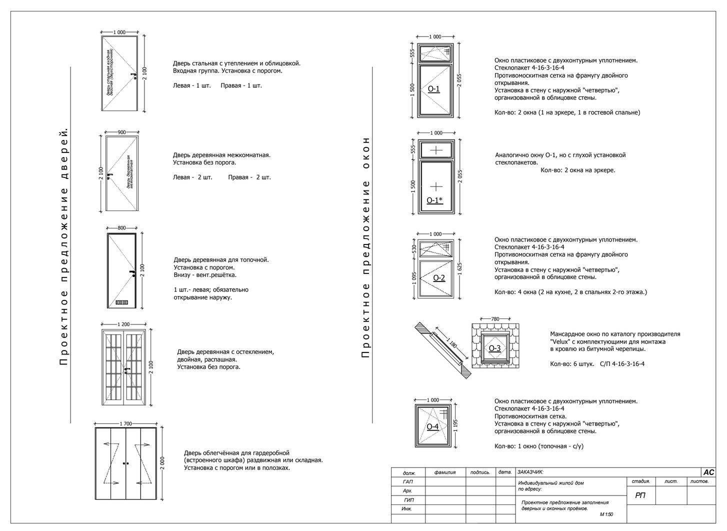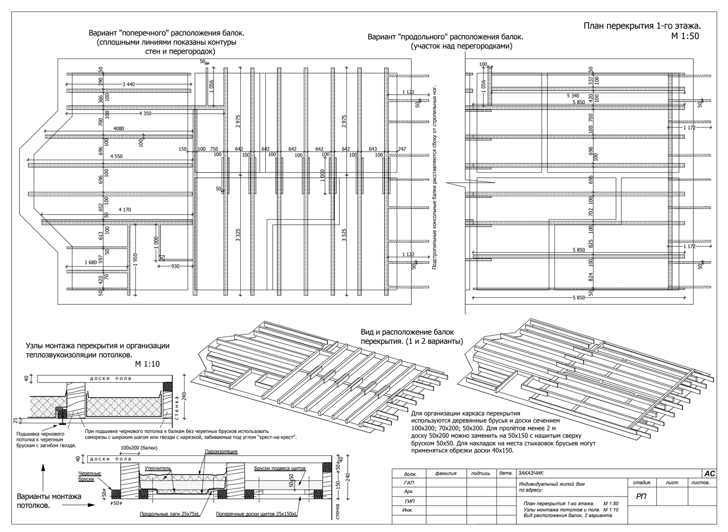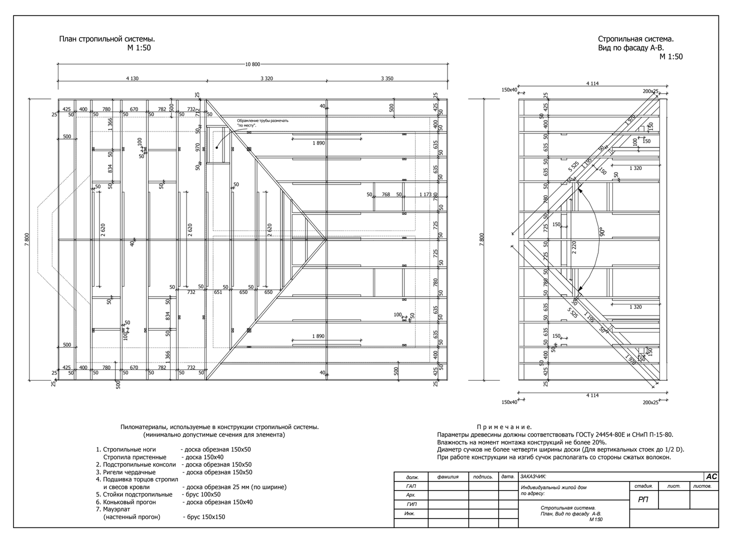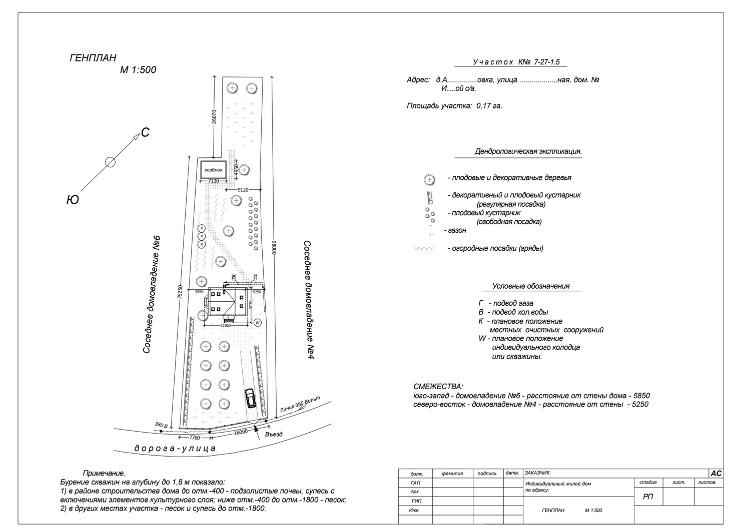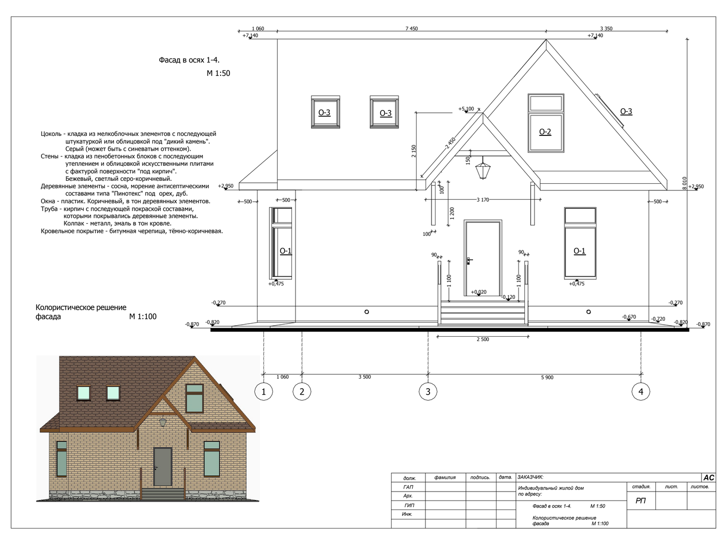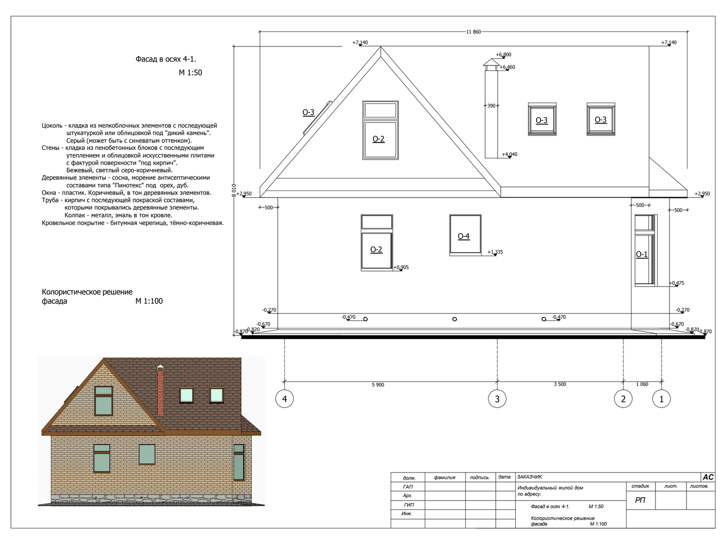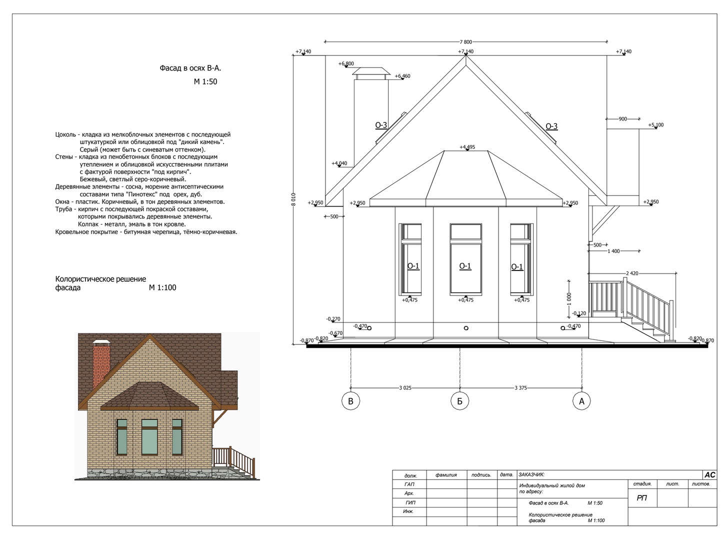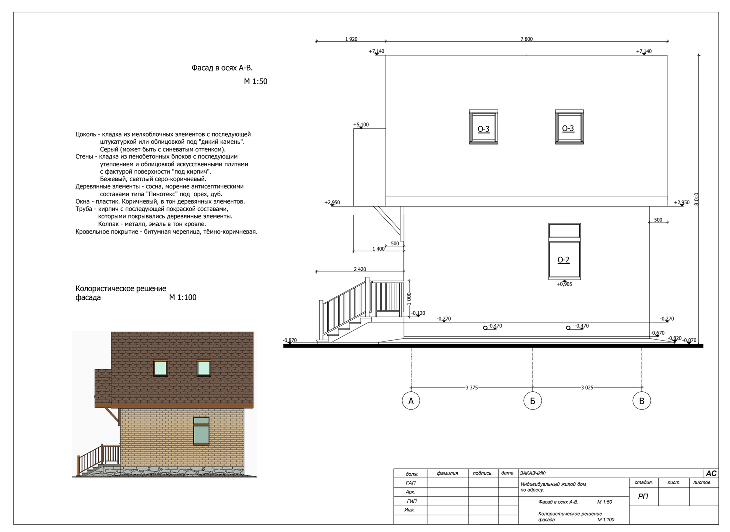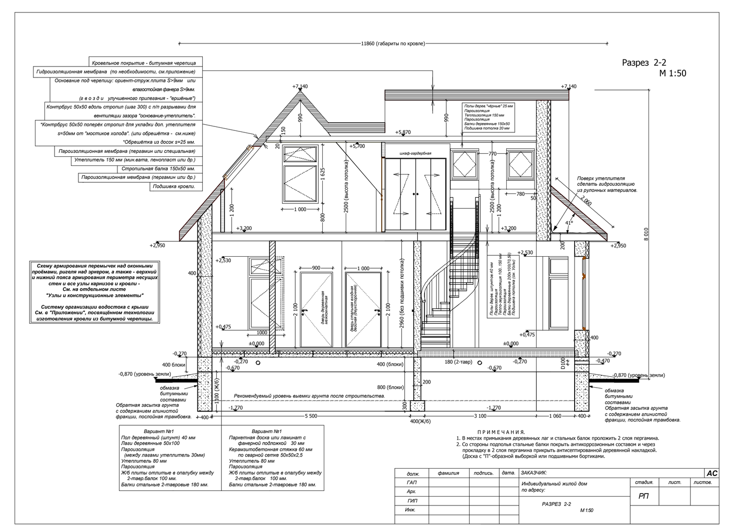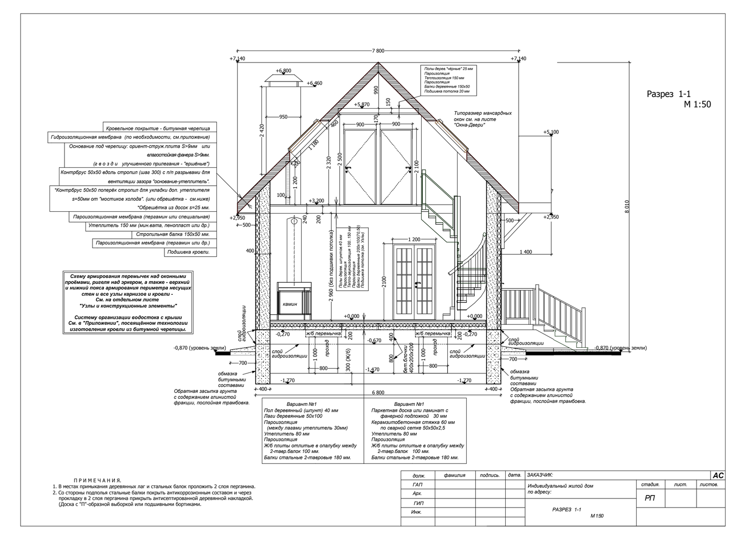
Москва 2005 год